

100% 95% 50% 25% 3% 2% 1%

100mm @ 100%

98.05%

10" REPEAT

PRODUCT OF USA PLEASE RECYCLE



DR. EARTH

EXOTIC BLEND PALM, TROPICAL & HIBISCUS FERTILIZER



WE AT DR. EARTH are very proud of our high-quality products. We greatly appreciate your trust in Dr. Earth and hope that you will be as satisfied with the results as we are.

Milio Lou Shinnas, Founder

COMPOST STARTER Dr. Earth Exotic Blend may also be used in your compost pile to help speed up the breakdown of organic matter without tying up nitrogen.

Please enjoy our other high-performing products. We hand craft a variety of blended fertilizers, soils and insect sprays. For more information visit www.drearth.com

Always mix fertilizer with the soil for maximum results

Dr. Earth Company is not responsible for any injury or damage. Liability is limited to replacement of equivalent amount of Exotic Blend Fertilizer. Not to use in organic crop and food production.



DR. EARTH'S EXOTIC BLEND FERTILIZER was designed for today's gardeners who care not only for the environment. In their own backyard, but also for that of the entire planet. Exotic Blend was created to meet the highest standard of fertility needs for all palms, hibiscus, plumerias, subtropical and tropical plants. Dr. Earth fertilizer contains a unique blend of superior organic-based ingredients that actually incorporate and improve the biological life in your soil. Exotic Blend does this by supplying Pro-biotic beneficial soil microbes, plus ecto & endo mycorrhizae, which feed the fiber of the living soil by releasing natural organic matter. All you add is water and light.

NEW PLANTINGS: Before you plant, add 1-2 cups of Exotic Blend to the soil. Mix into the soil gently. Once planting is completed, add an additional cup around the plant and work into the soil gently. Next, make sure to water thoroughly.

HIBISCUS, SUBTROPICAL & TROPICAL PLANTS NEW PLANTINGS: Before you plant, add 1 cup to the soil that will be used to fill the planting hole. Once planting is completed, add an additional cup around the plant and work into the soil gently. Next, make sure to water thoroughly.

CONTAINER PLANTS NEW PLANTINGS: When potting plants, mix 2 tablespoons per gallon of potting soil, or add 1/2 cup per cubic foot (approx. 5 gallons) of potting soil. Mix with the soil and water thoroughly.

PLUMERIAS NEW PLANTINGS: Before you plant, add 1/2 cup to the soil that will be used to fill the planting hole. Once planting is completed, add an additional cup around the plant and work into the soil gently. Next, make sure to water thoroughly.

Table with 2 columns: Guaranteed Analysis and Also Contains Non-Plant Food Ingredients. Includes nutrients like Total Nitrogen, Phosphorus, Potassium, and various beneficial bacteria and fungi.

Information regarding the contents and levels of metals in this product is available on the internet at: http://www.drearth.com/metalinfo Please always buy American products and support local independent businesses, our future depends on it!

We'd love to hear from you, Milio DR. EARTH, CO. P.O. BOX 460 Winners, CA 95694 707-448-4676 • www.drearth.com AMERICAN FARM BUREAU MEMBER

DR. EARTH Exotic Blend PALM, TROPICAL & HIBISCUS FERTILIZER

IDEAL FOR: Palms • Hibiscus • Bougainvilleas • Tropicals • Ferns • Plumerias • Sub-Tropicals

BIGGER, MORE ABUNDANT PLANTS NATURALLY

PALM, TROPICAL & HIBISCUS FERTILIZER

PREMIUM

ProBiotic Inside Beneficial soil microbes plus Mycorrhizae NATURE'S INTELLIGENCE PURE & SIMPLE

DR. EARTH CREATED FOR LIFE

100% Natural Hand Crafted Blend

ORGANIC and 6-4-6

DR. EARTH Exotic Blend

DR. EARTH



Enriched with: high country feather meal, Alaskan fish bone meal, naturally mined potassium sulphate, clean cottonseed meal, magnesium sulphate, concentrated seaweed extract blended with 100% pure love!!

16oz (454g) 16oz (454g) 16oz (454g)

WHEN USED AS DIRECTED

PEOPLE & PET SAFE

COLORTEK 13-0537 4 lb DRE10 Exotic Blend Bag Organic 10 4/29/2013 Line Black Black 228 349 Cyan 7404 Magenta Yellow

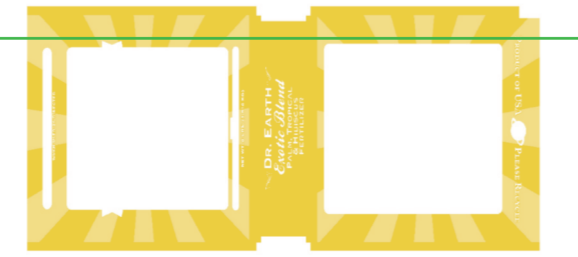

UNWIND #4

27.500

13-0537_4/13

13-0537 Line Black Black 228 349 Cyan 7404 Magenta Yellow

10.000

ZIPPER 1.5"

11.75"

11.75"

ZIPPER 1.5"